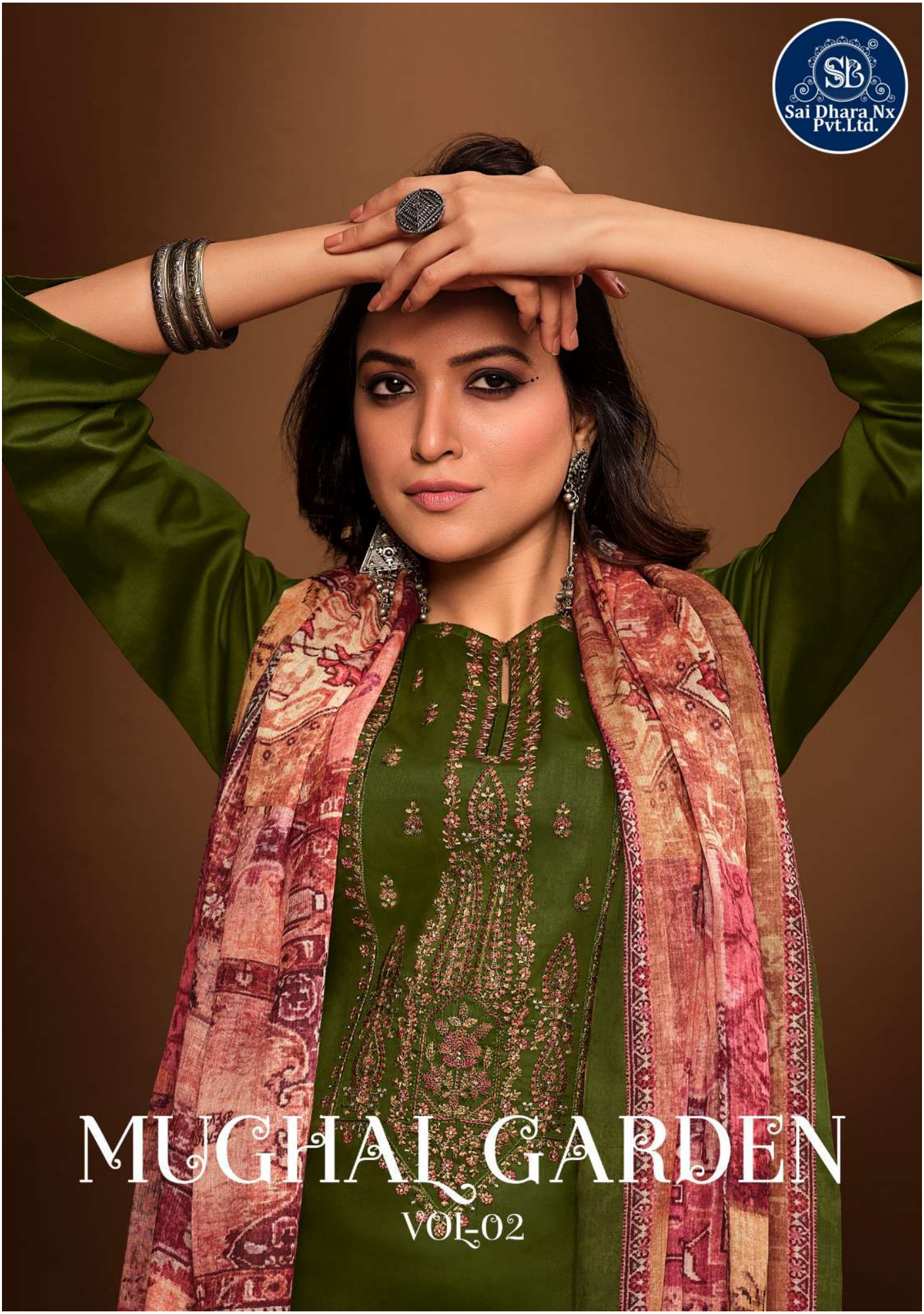
Sai Dhara Nx
Pvt.Ltd.
MUGHAL GARDEN
VOL-02





"What you wear is how you present yourself to the world, especially today, when human contacts are so quick. Fashion is instant language."

Sai Dhara Nx Pvt.Ltd.


FASHION BEAUTY
"What you wear is how you present yourself to the world, especially today, when human contacts are so quick. Fashion is instant language."
863-002


SB
Sai Dhara Nx Pvt.Ltd.


Sai Dhara Nx
Pvt.Ltd.
QUALITY AFFAIR
"Don't be into trends. Don't make fashion own
you, but you decide what you are, what you
want to express by the way you dress and the
way to live."




Sai Dhara Nx
Pvt.Ltd.
863-001

SIMPLLICITY

Sai Dhara Nx Pvt.Ltd.

863-004

"Don't be into trends. Don't make fashion own you, but you decide what you are, what you want to express by the way you dress and the way to live."







Sai Dhara Nx Pvt.Ltd.



"What you wear is how you present yourself to the world, especially today, when human contacts are so quick. Fashion is instant language."


Sai Dhara Nx Pvt.Ltd.
NEW ARRIVAL
"What you wear is how you present yourself to the world, especially today, when human contacts are so quick. Fashion is instant language."
863-003



Sai Dhara Nx Pvt.Ltd.



FASHION BEAUTY



"What you wear is how you present yourself to the world, especially today, when human contacts are so quick. Fashion is instant language."

863-007


GET INSPIRED


SB
Sai Dhara Nx
Pvt.Ltd.
"What you wear is how you present yourself to the world, especially today, when human contacts are so quick. Fashion is instant language."
863-006