


1827







1825

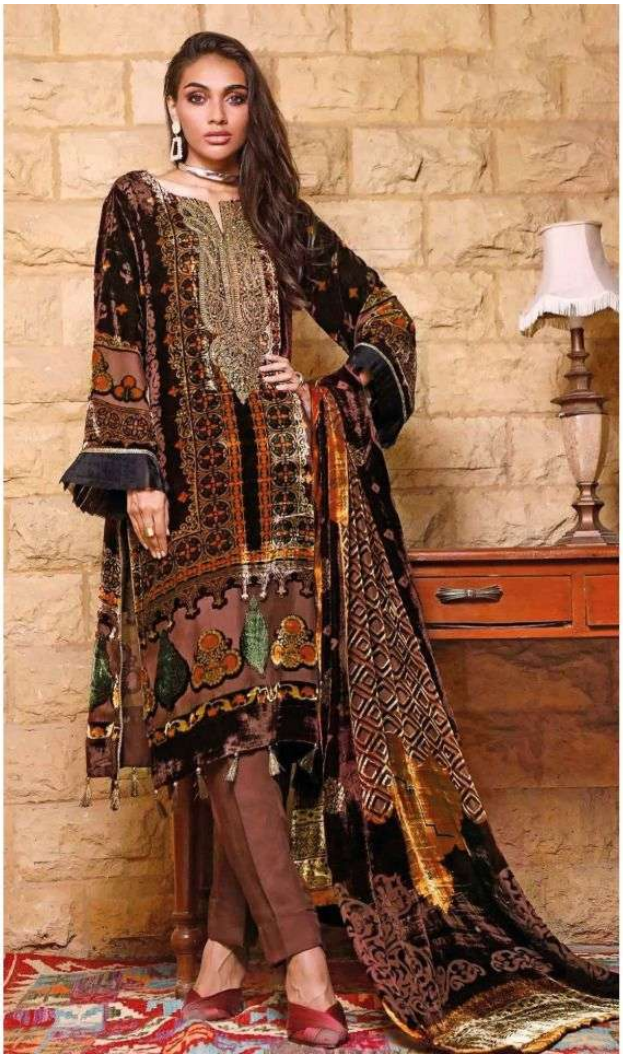


1823



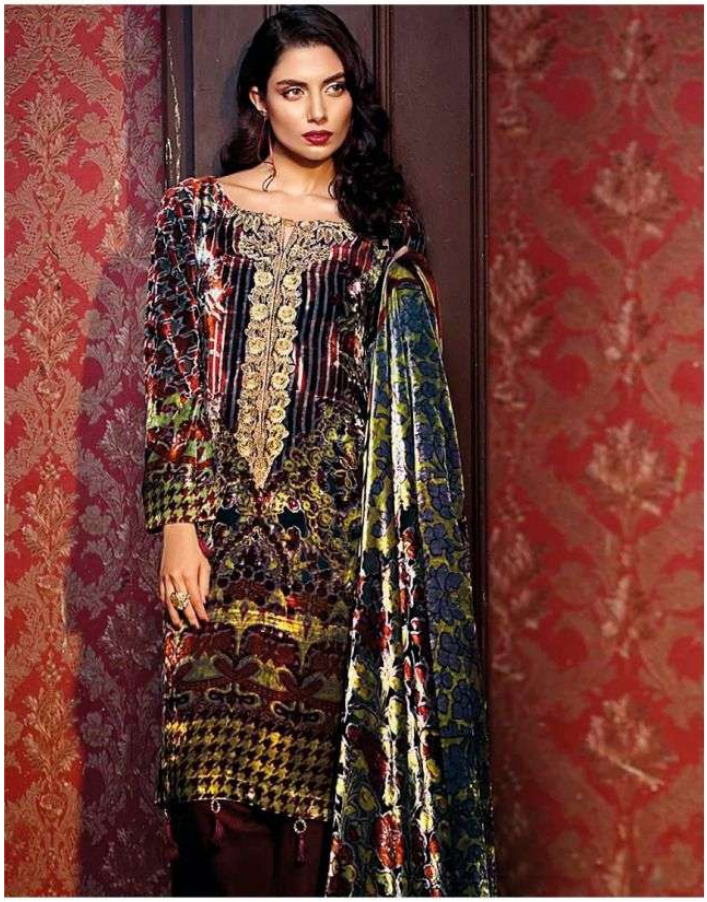

1826

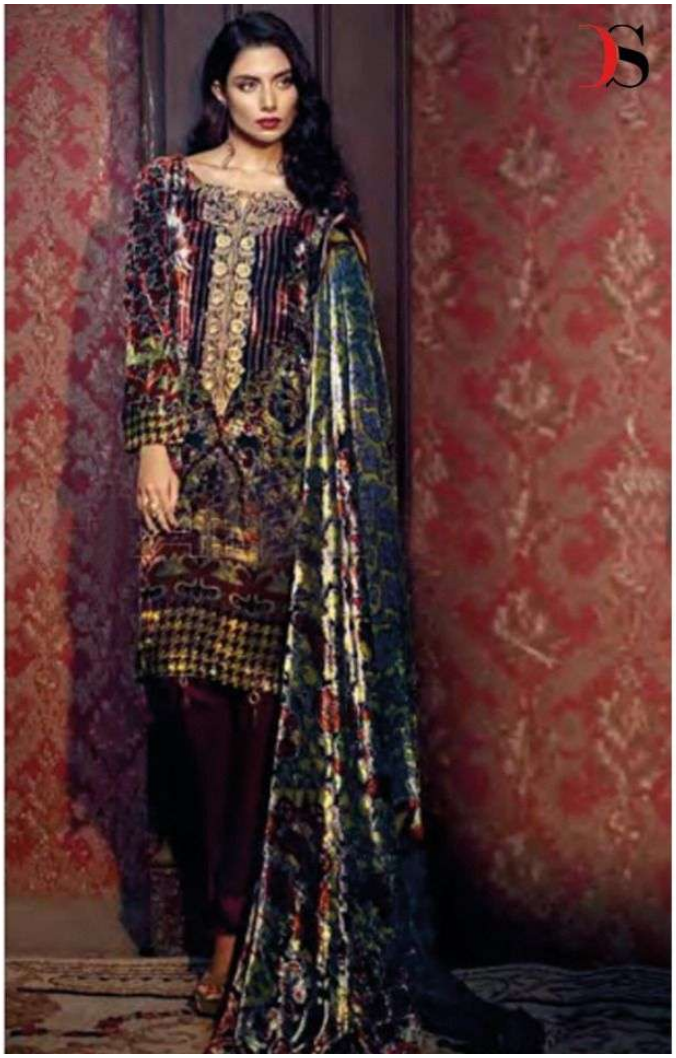




1821


1822




1824





1561



1562



1565



1566



1563



1564



1567

Pure Joy of

Winter Velvet

